

WINDOW SCHEDULE

MARK	WIDTH	HEIGHT	LINTEL	BOTT. OF BEAM
W1	500	750		BOTT. OF BEAM
W1	600	750		BOTT. OF BEAM
W1a	900	750		BOTT. OF BEAM
W1b	900	1200		BOTT. OF BEAM
W2	1000	1200		BOTT. OF BEAM
W2a	1200	1200		BOTT. OF BEAM
W3	1500	1500		BOTT. OF BEAM
W4	1800	1500		BOTT. OF BEAM
W5	2400	1500		BOTT. OF BEAM
SG1	1000			STAIR WINDOW

DOOR SCHEDULE

MKD	WIDTH	HEIGHT
D1	750	2150
D2	800	2150
D3	900	2150
D4	1000	2150
D5	1100	2150
D6	1200	2150
D7	1500	2150
D7a	1800	2150
D7b	2000	2150
D8	2400	2150
FCD	1200	2150
DW1	2125	2150

Passed in the AIC Meeting
Held on... 25-7-10

Passed in the Board Meeting
Held on... 21-7-10

CONDITIONALLY APPROVED THE PLAN AND NOTES
REGARDING INSPECTION BEFORE LAY OUT PLAN &
CASTING OF FOUNDATION & ROOF CASINGS OF
BUILDING IS ATTACHED

PLACED IN THE BUILDING COMMITTEE MEETING
HELD ON... & RECOMMENDED

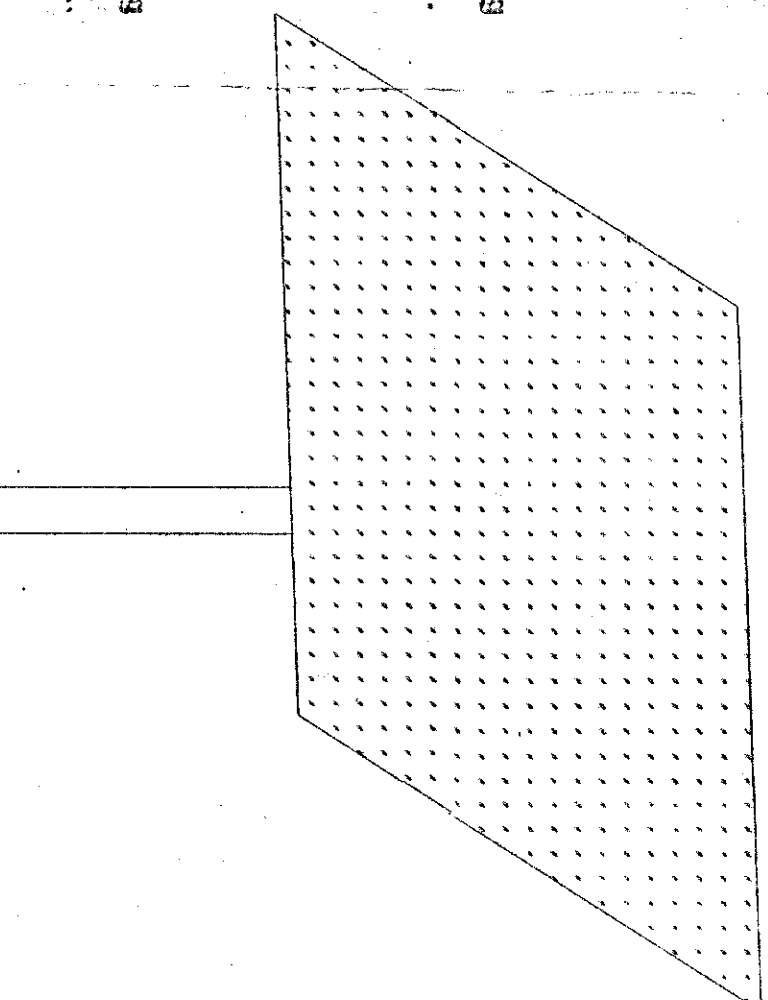

DETAIL OF SOLAR PANEL

Note:- Structural Details shall be followed as per "Approved" Marked Copy.

Key to Sanctioned
As per Approved
Siliguri Municipal Corporation

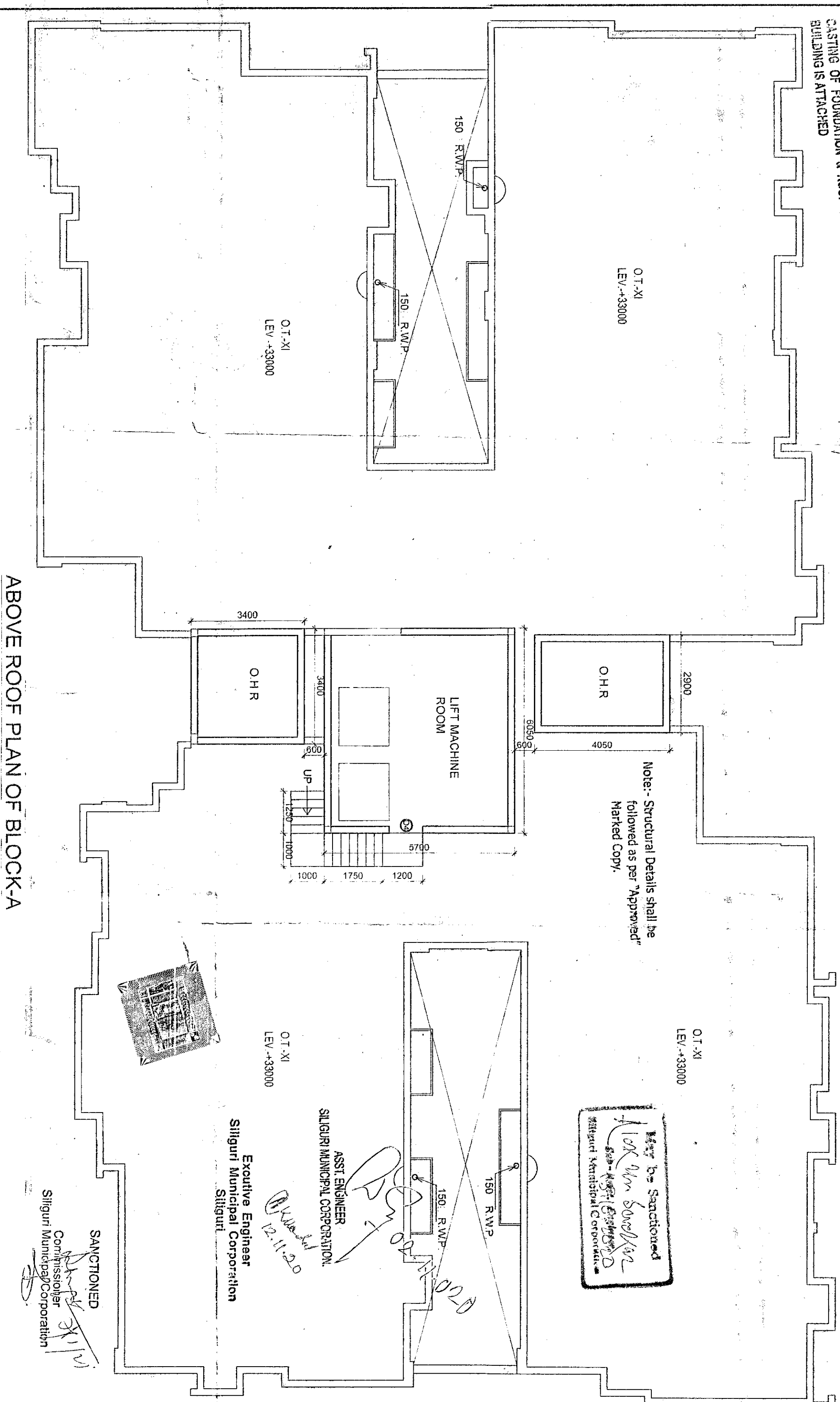

ABOVE ROOF PLAN OF BLOCK A

SANCTIONED
Commissioner
Siliguri Municipal Corporation

Executive Engineer
Siliguri Municipal Corporation
Siliguri

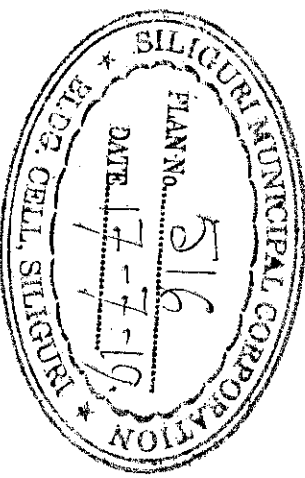

DECLARATION BY STRUCT. ENGINEER
I DO HEREBY CERTIFY THAT THE FOUNDATION AND THE SUPERSTRUCTURE OF THE BUILDING PROPOSED FOR CONSTRUCTION ON PLOT NO. 562(P), 567(P), AT PRADHAN NAGAR, WARD NO. - 45, UNDER JURISDICTION OF THE SILIGURI MUNICIPAL CORPORATION, HAVE BEEN PERSONALLY INSPECTED BY ME AND WILL BE SUCH INCLUDING THE CONSIDERATION OF THE BEARING CAPACITY AND SETTLEMENT OF SOIL AND OTHER CONDITIONS, IF ANY COMPARRING TO ALL STRUCTURE OF ALL RELEVANT IS CODE OF PRACTICE & NATIONAL BUILDING CODE OF INDIA.

SIGN. OF STRUCT. ENGINEER

DECLARATION OF OWNER
I DO HEREBY DECLARE THAT FOR THE BUILDING PROPOSED CONSTRUCTION SHALL BE SUPERVISED BY THE L.B.A./L.B.S. SIGNING THE BUILDING PLAN APPLICATION OR IN HIS ABSENCE BY ANY OTHER L.B.A./L.B.S. OF THE APPROPRIATE CATEGORY AND AS APPROVED BY THE AUTHORITY.

SIGNATURE OF OWNER

DECLARATION OF L.B.S./L.B.A.
I DO HEREBY CERTIFY THAT THE PLANS, ELEVATION AND SECTIONS AND OTHER STRUCTURAL DETAIL OF THE PROPOSED BUILDING ON PLOT NO. - 562(P), 567(P), AT PRADHAN NAGAR, WARD NO. - 45 UNDER THE JURISDICTION OF SILIGURI MUNICIPAL AUTHORITY HAVE BEEN PREPARED IN CONFORMITY WITH ALL RELEVANT PROVISIONS UNDER THE WEST BENGAL MUNICIPAL BUILDING RULES 2010. IT IS ALSO CERTIFY THAT ALL RELEVANT NO OBJECTION REQUESTS HAS ALSO TO BE OBTAINED FROM THE CONCERNED AGENCIES AND EMERGENCY SERVICES DEPARTMENT AND CONTROL BOARD TELECOMMUNICATION DEPARTMENT ETC. AS MENTIONED IN THIS REGARD ARE ALSO ENCLOSED WITH THE APPLICATION FOR SEEKING IN THE PLAN TO CONSTRUCTURE/CONSTRUCTION/ADDITION TO ALTERATION ON THE SAID PLOT.

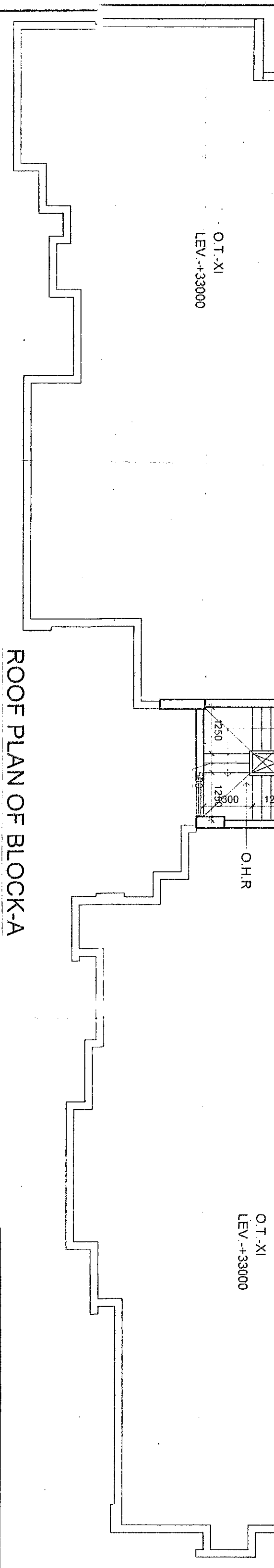

ROOF PLAN OF BLOCK A

DRG. NO. IN/1192/CORP./08 OF 12

Valid for Three Years
From the Date of Sanctioned... 07-01-2021

PROJECT
REVISED PLAN FOR EXISTING & PROPOSED PARTLY BASEMENT + 11 & BASEMENT + 12 STORED RESIDENTIAL CUM COMMERCIAL BUILDING AT BESIDE NH-31, NEAR CIRCUIT HOUSE AND CHAMPASARI MORE, PRADHAN NAGAR, SILIGURI (WB)

NAME OF THE OWNERS
1. SRI. ASHOK KUMAR AGARWAL, S/O SRI. DEWANI NANDAN RESID. OF K.C. DEY ROAD, SUG. CH. DARJEELING
2. SRI. ANANDA KUMAR AGARWAL, S/O SRI. DEWANI NANDAN AGARWAL RESID. OF K.C. DEY ROAD, SUG. CH. DARJEELING,
3. UNDEE BASAN (P) LTD. REG. OFF. SETHI SRILAL MARKET REPRESENTS BY MRS. NARESH KUMAR AGARWAL, S/O LATE PAM NIVAS AGARWAL, PRADHAN NAGAR, SILIGURI.

11TH FLOOR PLANS & ROOF PLAN

DRG. NO.	IN/1192/CORP./08 OF 12	N
SCALE	1:100	DRAWN BY A.A.
DATE		CHKD BY A.B.
JOB NO.	IN/1192	APVD BY A.B.
DESIGNED BY	INNATE	
ISSUE STATUS	CORPORATION	

SIGNATURE OF ARCHITECT
ANIRBAN BHADURI MONDAL
CA/2003/31394

INNATE

28/2, BALLYGUNGE CIRCULAR ROAD
UDAYAN PARK, FLAT NO. 7, 3RD FLOOR, KOL-19
TEL : (033) 4000 6426
FAX : (033) 2289 4026

THIS DRAWING IS A PRIVATE AND CONFIDENTIAL DOCUMENT AND IT MUST NOT TO BE COPIED OR LENT WITHOUT THE CONSENT OF M/S INNATE